

BROWN PROP.

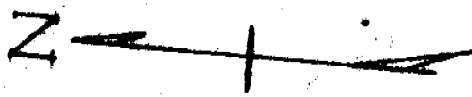
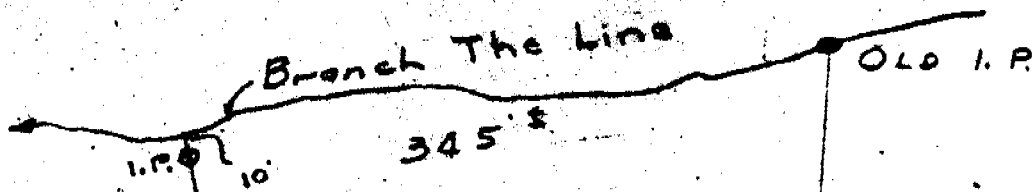

3.6± Acres

WINSTEAD PROP.
N 72-12 E
610.7±

607.9'
S 89-37 W
BOLING PROP.

I.P. 200'
N 30-02 W
COUNTY ROAD
WINSTEAD PROP.

PROP. OF - WALTER A. WINSTEAD
LOCATED NEAR - THE CITY OF GREENVILLE
IN THE COUNTY OF - GREENVILLE, S.C.
DATED - MARCH 17, 1955 SCALE - 1" = 100'

DEC 4 3 05 PM 1956
GILHE FARMER

100
Picture 30060

Ethan C. Coan, Reg. L.S.

DEC 4 1956 Recorded December 4th, 1956 at 3:43 P. M.
#30060

mail 26 - 2nd St. - Woodside Mill,
Kville, S.C.